DISCLAIMER
©Gold Tier Real Estate, LLC. All rights reserved. All information contained herein is from source deemed reliable; however, no representation or warranty is made to the accuracy thereof.

FOR SALE: 262.68 ACRES

HEAVY COMMERCIAL, INDUSTRIAL, OR MANUFACTURING LAND

12429 KIMBRO RD, MANOR, TEXAS 78653

512.626.4424 | www.goldtier.net | taylor@goldtier.net

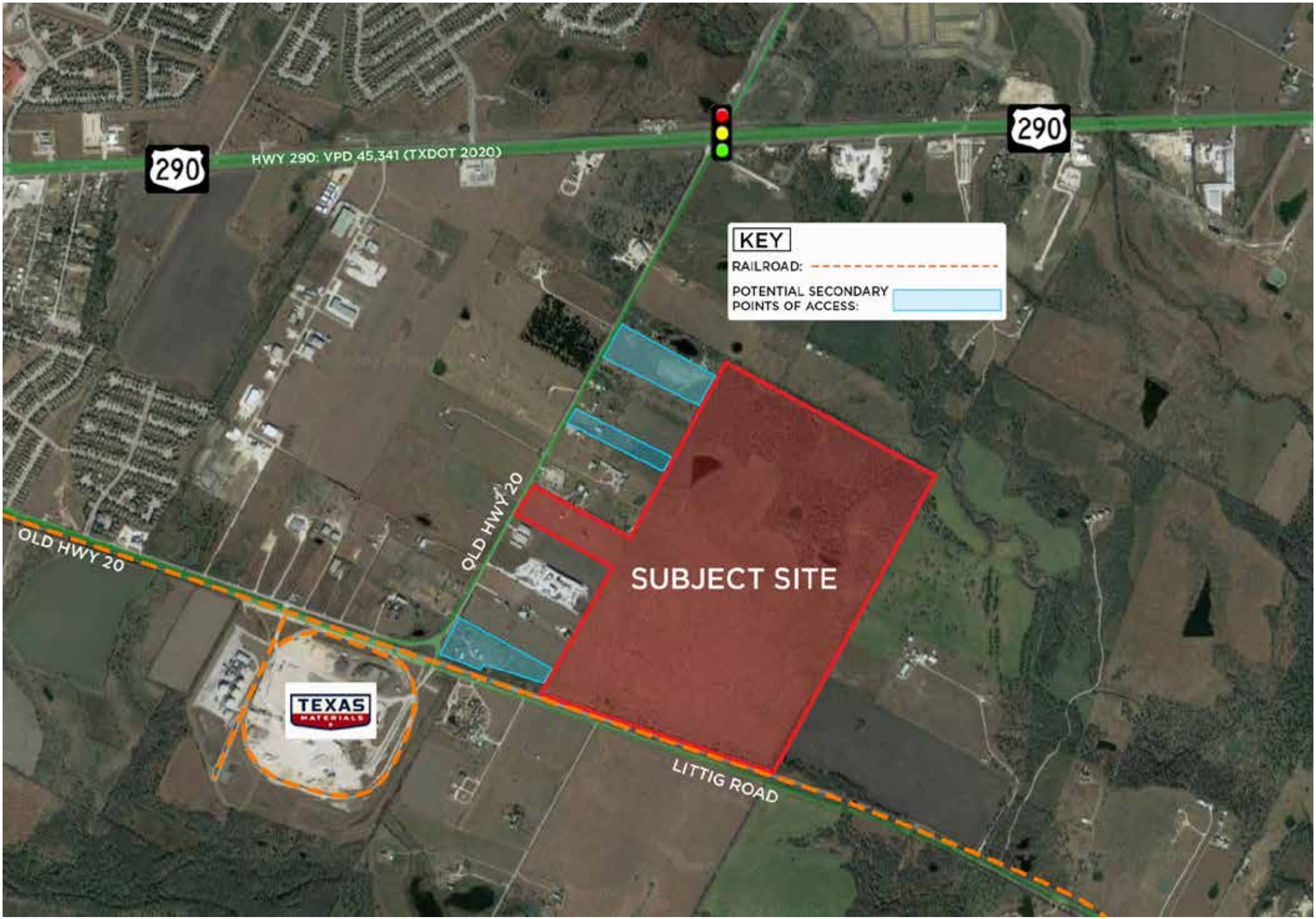
290
HWY 290: VPD 45,341 (TXDOT 2020)
290
KEY
RAILROAD:
POTENTIAL SECONDARY POINTS OF ACCESS:
OLD HWY 20
OLD HWY 20
SUBJECT SITE
TEXAS MATERIALS
LITTIG ROAD

RAILROAD
LITTIG ROAD

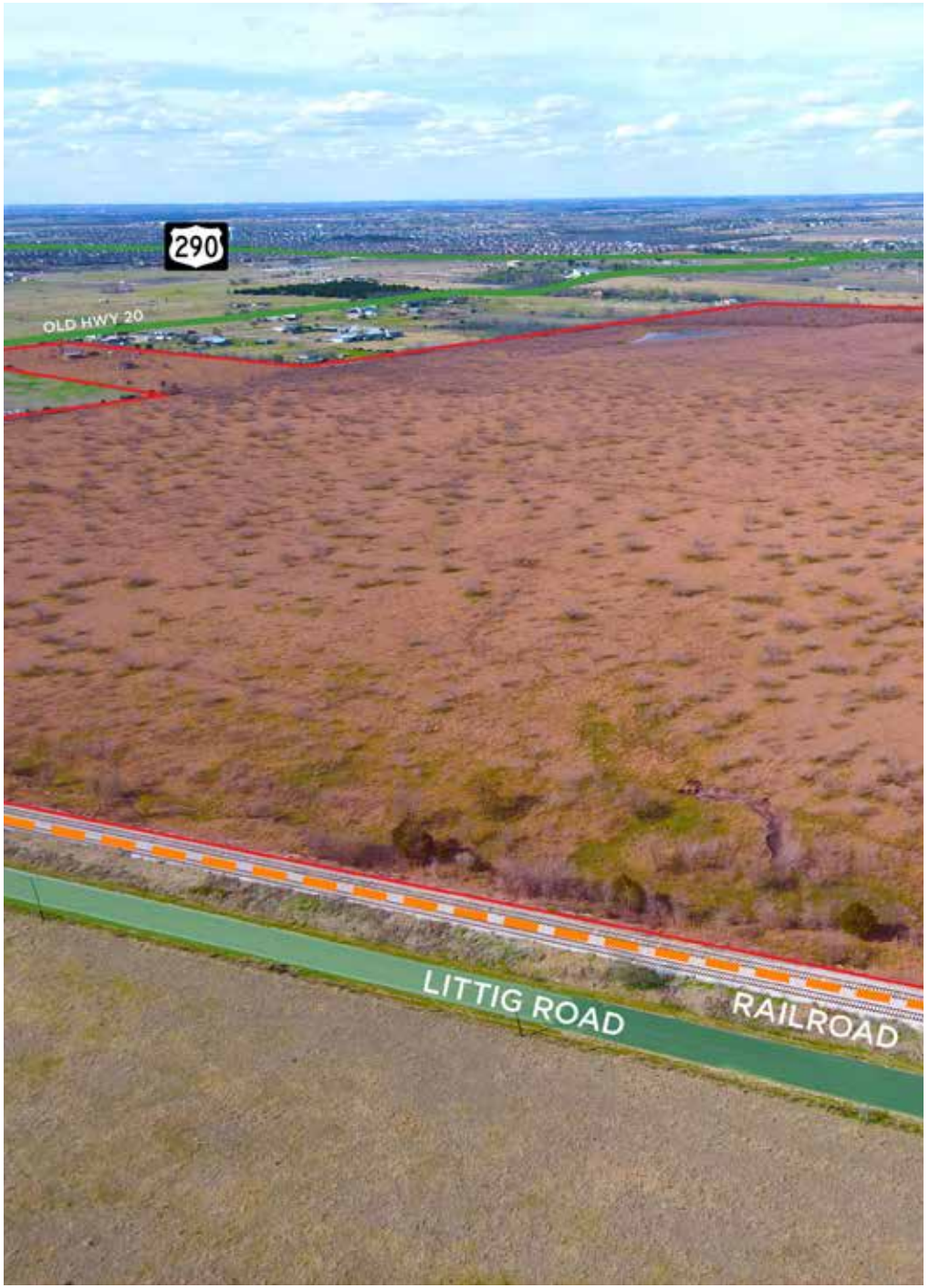
290
OLD HWY 20
LITTIG ROAD
RAILROAD

LITTIG ROAD
OLD HWY 20
RAILROAD

SURROUNDING DEVELOPMENTS

PROPERTY HIGHLIGHTS

ADDRESS: 12429 Kimbro Rd, Manor, TX 78653

SIZE: 262.68 acres

PRICE: $35,000,000 ($3.06/SF)

RESTRICTIONS: Manor ETJ

MANOR FUTURE ZONING: HCMI-Heavy Commercial, Industrial, Manufacturing

SCHOOL DISTRICT: Manor ISD

UTILITIES: 10” water line at street; wastewater nearby (call agent); electric to site.

REMARKS: Opportunity zone; Railroad Spur South border of property

*Buyer to do all independent research on development potential.

FLOOD PLAIN & CONTOUR LINES

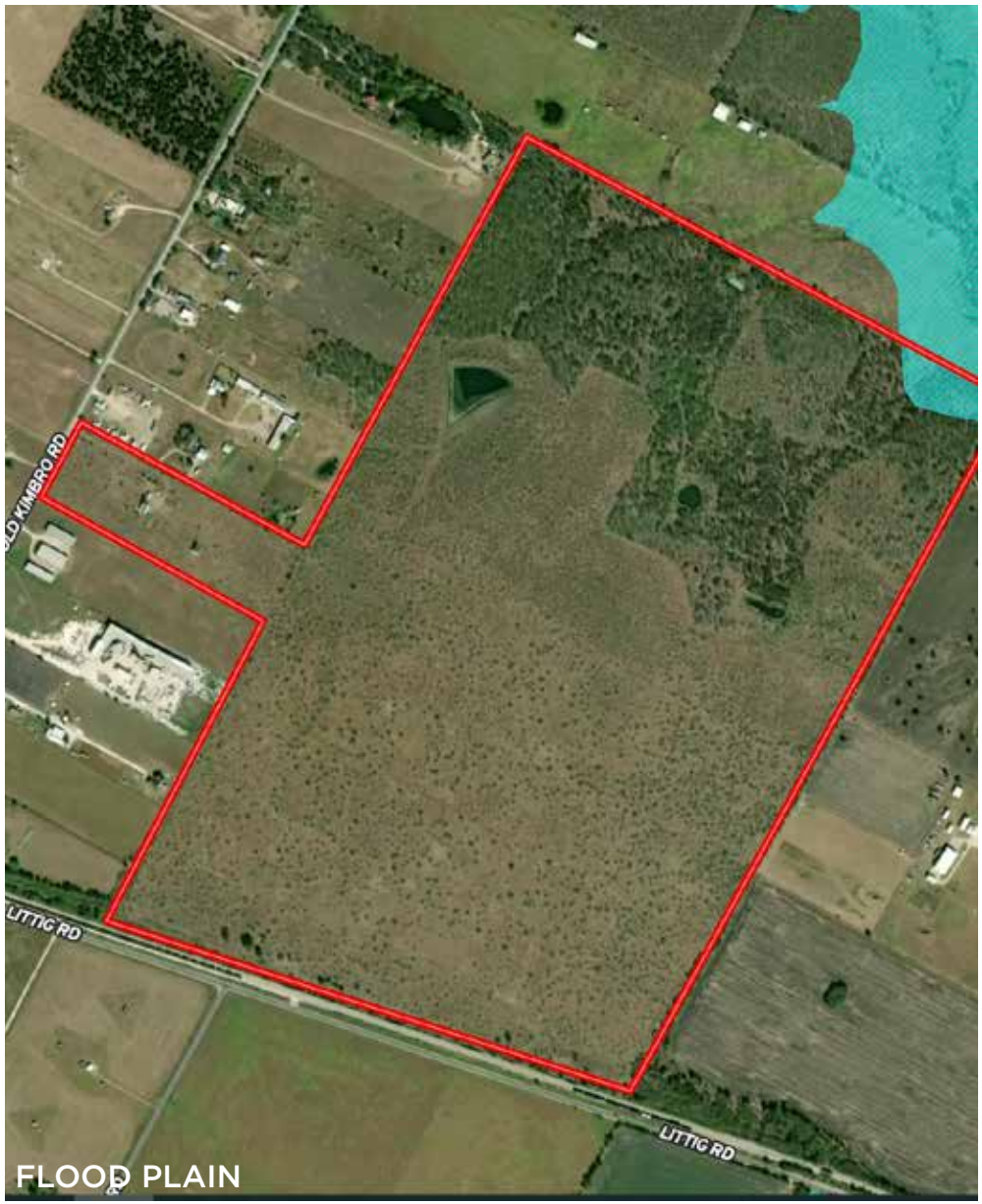

FLOOD PLAIN

CONTOUR LINES

WASTEWATER CAPITAL IMPROVEMENTS PLAN

*90% COMPLETE ACCORDING TO CITY OF MANOR. BUYER TO DO INDEPENDENT RESEARCH.

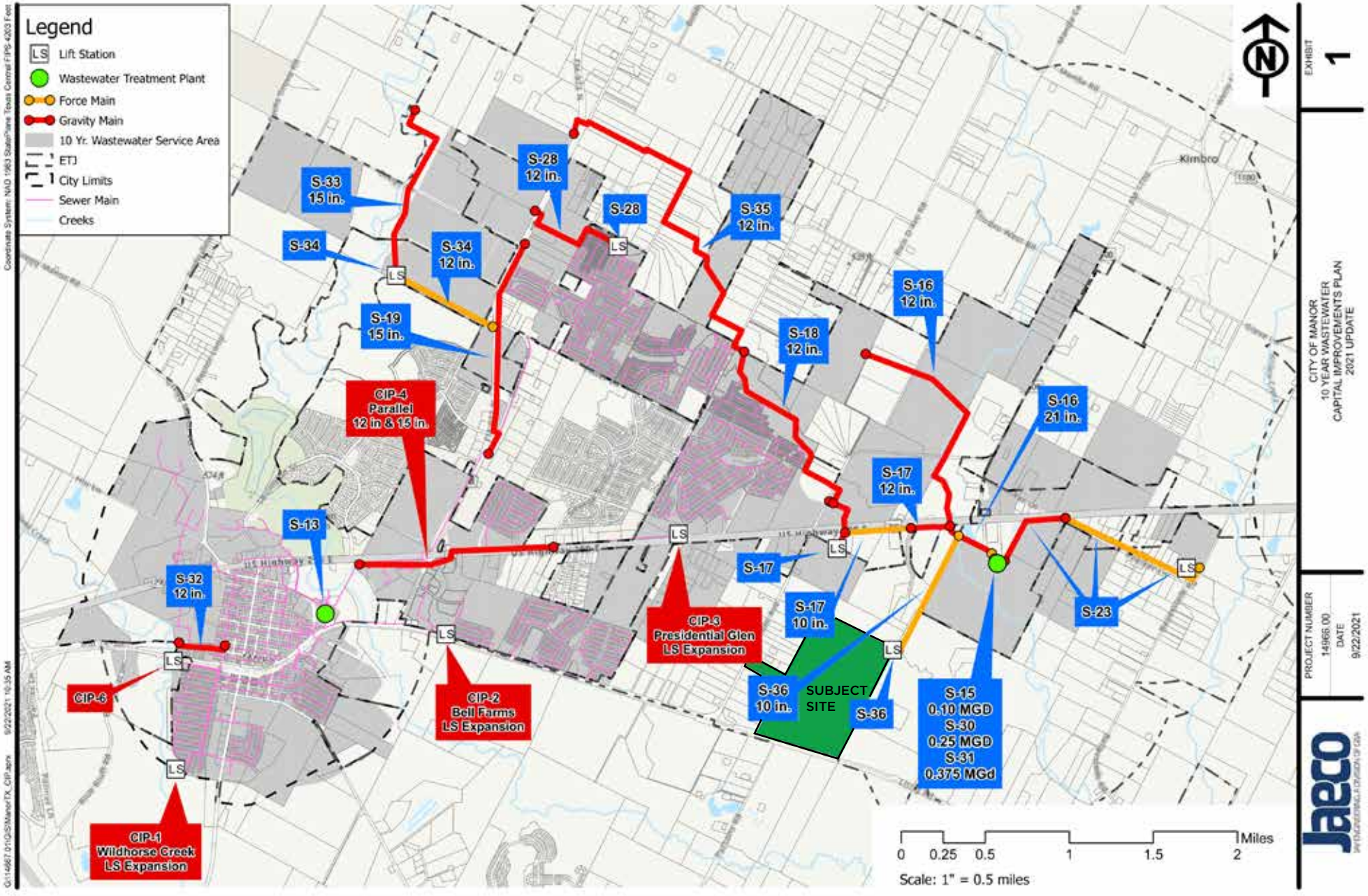

WATER DISTRIBUTION SYSTEM MAP

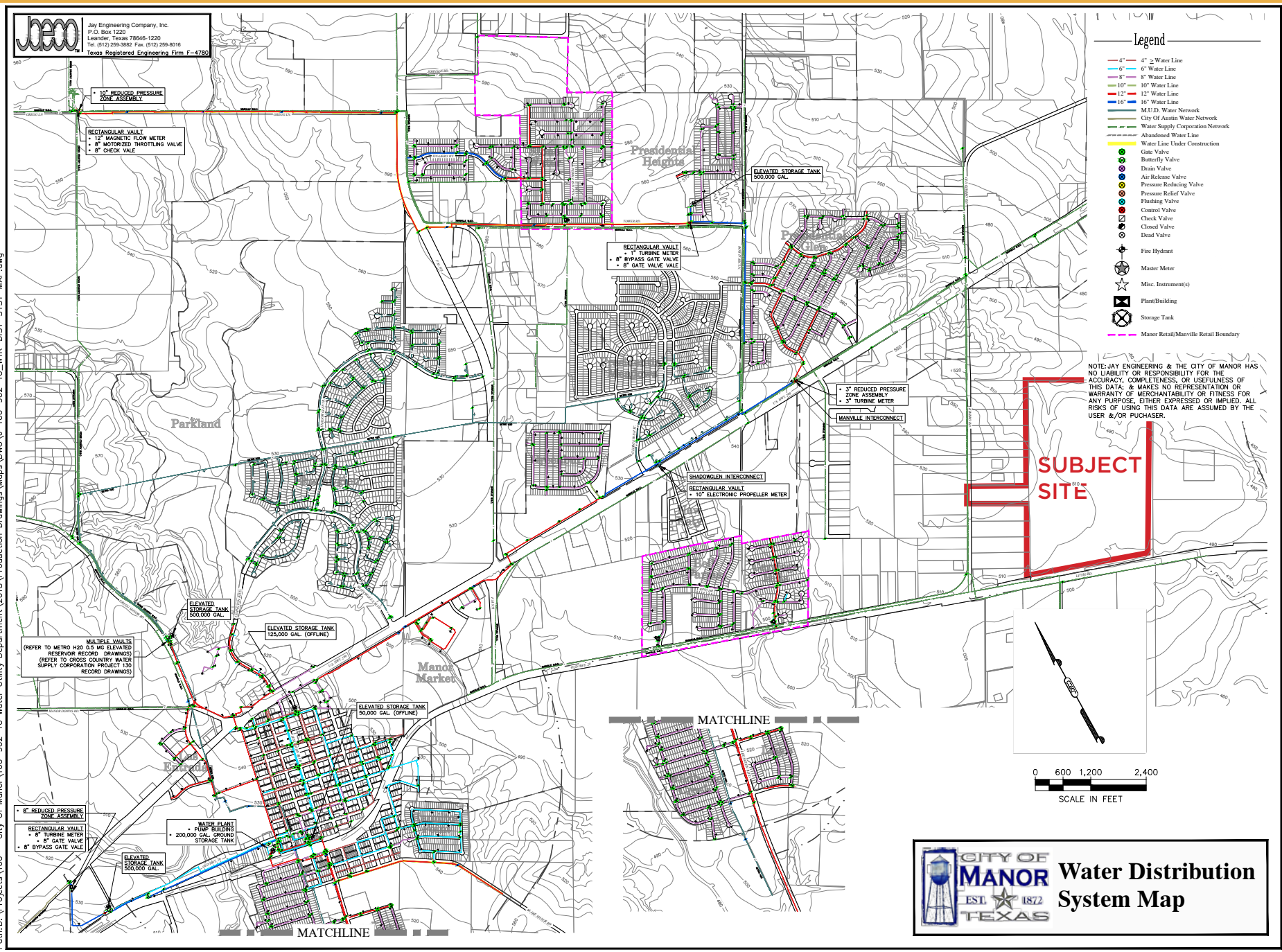

MANOR LAND USE ASSUMPTIONS

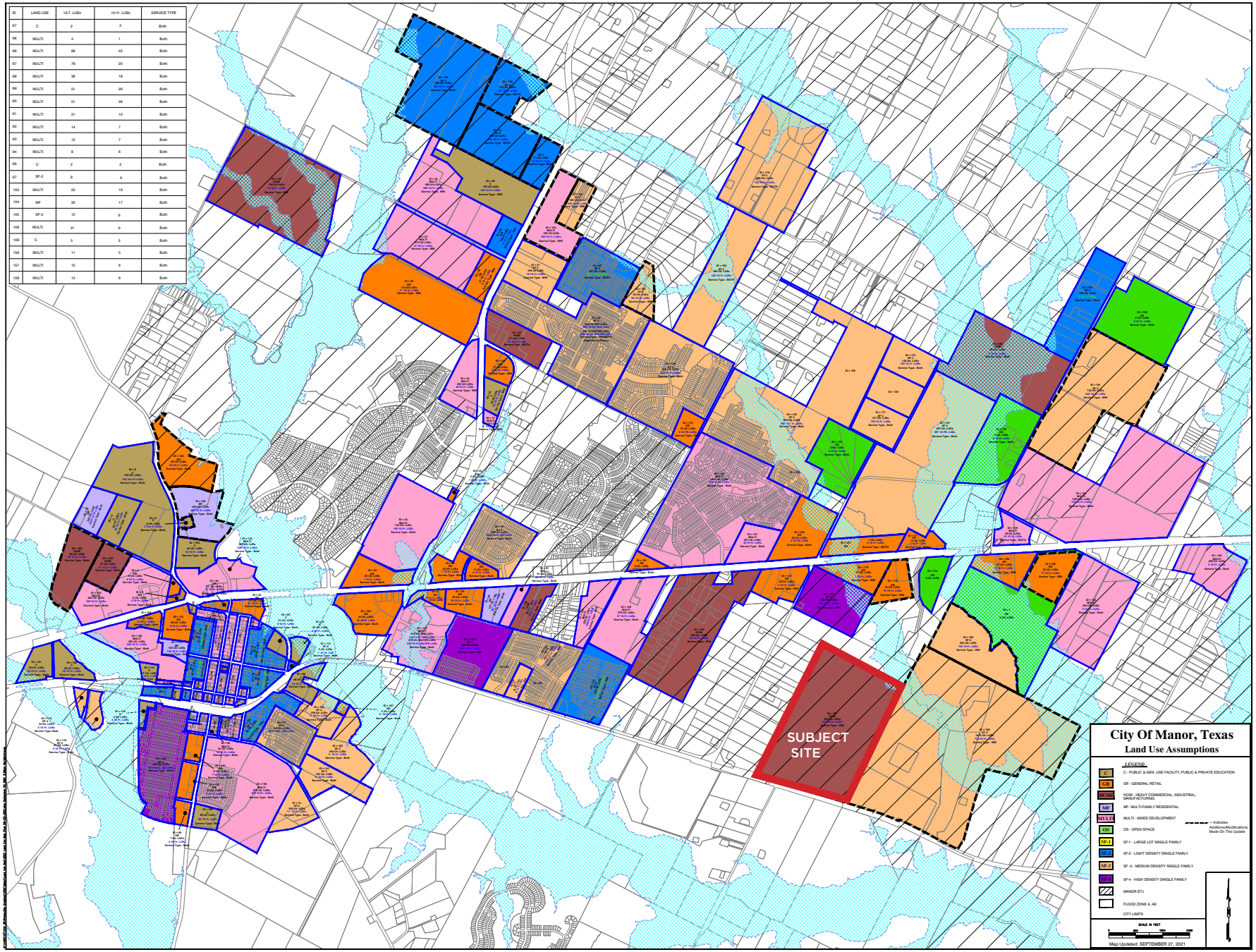

Information About Brokerage Services

Texas law requires all real estate license holders to give the following information about brokerage services to prospective buyers, tenants, sellers and landlords.

TYPES OF REAL ESTATE LICENSE HOLDERS:
- **A BROKER** is responsible for all brokerage activities, including acts performed by sales agents sponsored by the broker.
- **A SALES AGENT** must be sponsored by a broker and works with clients on behalf of the broker.

A BROKER'S MINIMUM DUTIES REQUIRED BY LAW (A client is the person or party that the broker represents):
- Put the interests of the client above all others, including the broker's own interests;
- Inform the client of any material information about the property or transaction received by the broker;
- Answer the client's questions and present any offer to or counter-offer from the client; and
- Treat all parties to a real estate transaction honestly and fairly.

A LICENSE HOLDER CAN REPRESENT A PARTY IN A REAL ESTATE TRANSACTION:

AS AGENT FOR OWNER (SELLER/LANDLORD): The broker becomes the property owner's agent through an agreement with the owner, usually in a written listing to sell or property management agreement. An owner's agent must perform the broker's minimum duties above and must inform the owner of any material information about the property or transaction known by the agent, including information disclosed to the agent or subagent by the buyer or buyer's agent.

AS AGENT FOR BUYER/TENANT: The broker becomes the buyer/tenant's agent by agreeing to represent the buyer, usually through a written representation agreement. A buyer's agent must perform the broker's minimum duties above and must inform the buyer of any material information about the property or transaction known by the agent, including information disclosed to the agent by th e seller or seller's agent.

AS AGENT FOR BOTH - INTERMEDIARY: To act as an intermediary between the parties the broker must first obtain the written agreement of each party to the transaction. The written agreement must state who will pay the broker and, in conspicuous bold or underlined print, set forth the broker's obligations as an intermediary. A broker who acts as an intermediary:
- Must treat all parties to the transaction impartially and fairly;
- May, with the parties' written consent, appoint a different license holder associated with the broker to each party (owner and buyer) to communicate with, provide opinions and advice to, and carry out the instructions of each party to the transaction.
- Must not, unless specifically authorized in writing to do so by the party, disclose:
  - that the owner will accept a price less than the written asking price;
  - that the buyer/tenant will pay a price greater than the price submitted in a written offer; and
  - any confidential information or any other information that a party specifically instructs the broker in writing not to disclose, unless required to do so by law.

AS SUBAGENT: A license holder acts as a subagent when aiding a buyer in a transaction without an agreement to represent the buyer. A subagent can assist the buyer but does not represent the buyer and must place the interests of the owner first.

TO AVOID DISPUTES, ALL AGREEMENTS BETWEEN YOU AND A BROKER SHOULD BE IN WRITING AND CLEARLY ESTABLISH:
- The broker's duties and responsibilities to you, and your obligations under the representation agreement.
- Who will pay the broker for services provided to you, when payment will be made and how the payment will be calculated.

LICENSE HOLDER CONTACT INFORMATION: This notice is being provided for information purposes. It does not create an obligation for you to use the broker's services. Please acknowledge receipt of this notice below and retain a copy for your records.

Gold Tier Real Estate, LLC	9009518	colin@goldtier.net	(512) 674-5727
Licensed Broker /Broker Firm Name or Primary Assumed Business Name	License No.	Email	Phone
Melodie Henington Rougeau	499769	melodie@melodierealtyanddesign.com	(512) 810-0700
Designated Broker of Firm	License No.	Email	Phone
Colin Tierney	703959	colin@goldtier.net	(512) 674-5727
Licensed Supervisor of Sales Agent/Associate	License No.	Email	Phone
Taylor Grant Golden	725215	taylor@goldtier.net	(512) 626-4424
Sales Agent/Associate's Name	License No.	Email	Phone

_____ _____
Buyer/Tenant/Seller/Landlord Initials Date

GOLD TIER 512.626.4424 | www.goldtier.net | taylor@goldtier.net 262 ACRES | MANOR, TX